

Patient report

Bio-Rad DATE: 01/18/2019
D-10 TIME: 12:58 PM
S/N: #DJ4I016123 Software version: 4.20-2
Sample ID: 10430981
Injection date 01/18/2019 12:53 PM
Injection #: 20 Method: HbA1c
Rack #: --- Rack position: 1

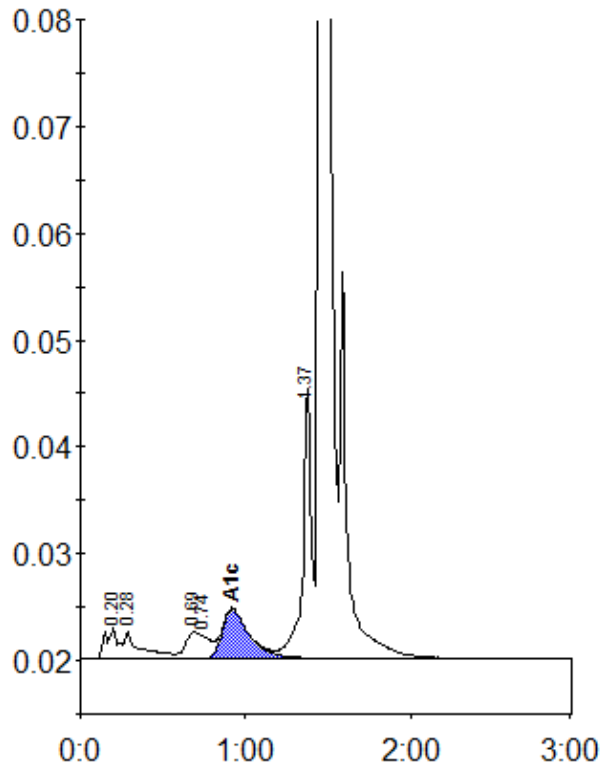

Peak table - ID: 10430981

| Peak | R.time | Height | Area | Area % |
|-------------|--------|---------|---------|--------|
| A1a | 0.20 | 2907 | 15266 | 0.9 |
| A1b | 0.28 | 2625 | 16622 | 1.0 |
| LA1c/CHb-1 | 0.69 | 2452 | 11787 | 0.7 |
| LA1c/CHb-2 | 0.74 | 2123 | 16351 | 1.0 |
| A1c | 0.92 | 4639 | 53175 | 4.5 |
| P3 | 1.37 | 25347 | 88517 | 5.3 |
| A0 | 1.45 | 488481 | 1478447 | 88.0 |
| Total Area: | | 1680165 | | |

| | |
|----------------|-----|
| Concentration: | % |
| A1c | 4.5 |